

Patient:

DOB: Age: Gender: F

Patient Identifiers

Visit Number (FIN):

Client:

Physician:

ARUP Test Code: 2002300

Collection Date: 05/05/2020

Received in Lab: 05/07/2020

Completion Date: 05/13/2020

Interpretation

Specimen received

Specimen type: Lymph Node
Reason for referral: Localized lymphadenopathy
Test performed: Chromosome Analysis

Laboratory analysis

Number of cells counted: 20
Number of cells analyzed: 20
Number of cells karyotyped: 15
ISCN Band level: 400
Banding Method: G-Banding

Chromosome results: 46,XX[20]

Diagnostic Impression:

Evaluation of metaphase cells from this patient revealed a normal female chromosome complement. There were no abnormal clones detected within the limits of the technology utilized in this study.

This result has been reviewed and approved by Erica F. Andersen, Ph.D., FACMG

Test developed and characteristics determined by ARUP Laboratories. See Compliance Statement B: aruplab.com/CS



Patient:
ARUP Accession: 20-126-122118

Chromosome Analysis, Lymph Node

Patient: | Date of Birth: | Gender: F | Physician:
Patient Identifiers: | Visit Number (FIN):

Slide ID:

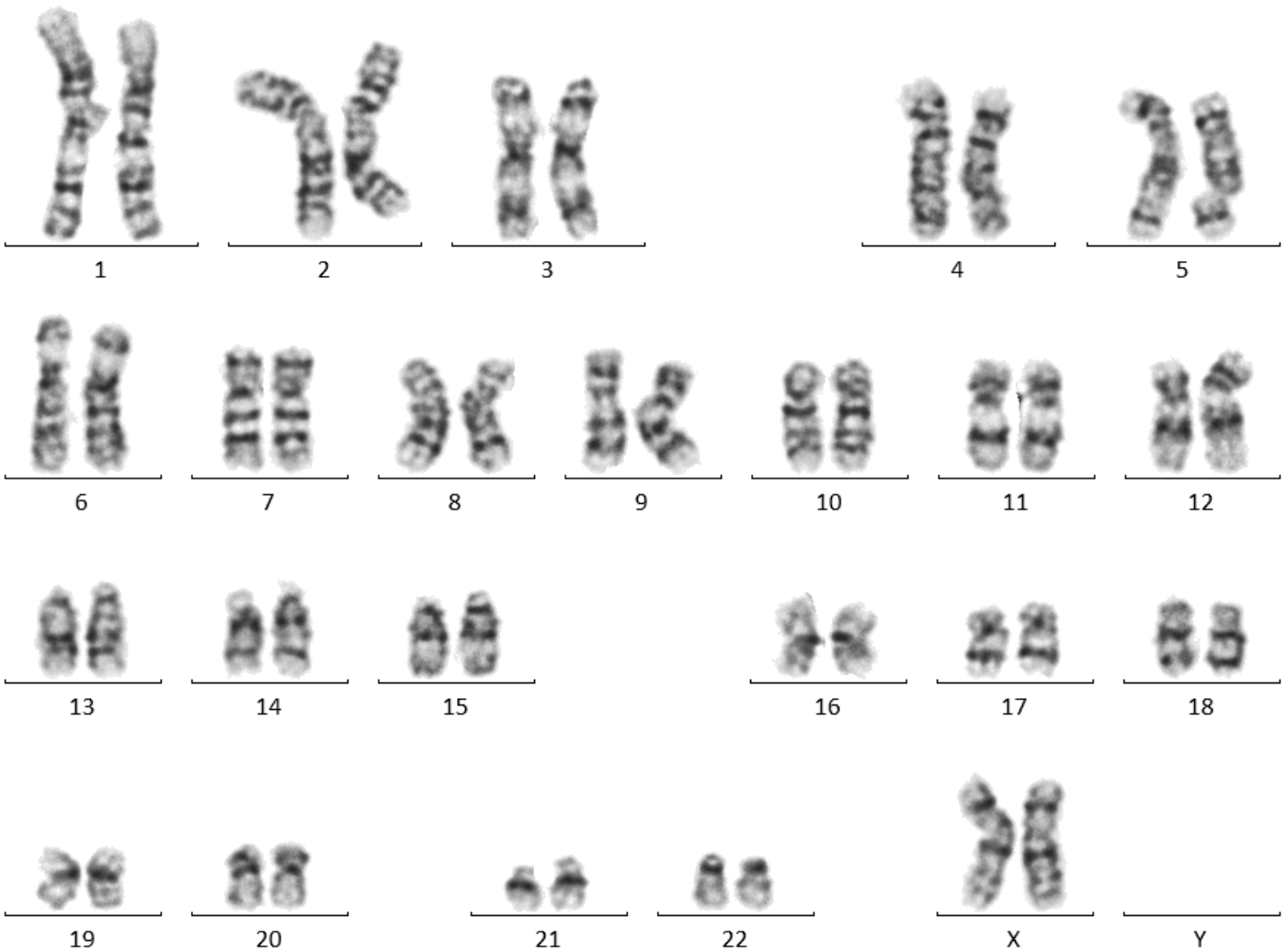

Patient:
ARUP Accession: 20-126-122118