

Patient: [REDACTED]
DOB: [REDACTED] Age: 16 Sex: M
Patient Identifiers: [REDACTED]
Visit Number (FIN): [REDACTED]

Client: [REDACTED]
Physician: [REDACTED]

ARUP Test Code: 2002296
Collection Date: 05/02/2022
Received in lab: 05/04/2022
Completion Date: 05/18/2022

Interpretation

Test Performed: Chromosome Analysis
Specimen Type: Solid Tumor (Left Cervical Mass)
Indication for Testing: Localized swelling, mass of neck (left cervical mass)

Number of cells counted: 20
Number of cells analyzed: 20
Number of cells karyotyped: 18
ISCN band level: 375
Banding method: G-Banding

RESULT

46,XY[20]

Diagnostic Impression:
Evaluation of culture of solid tumor (left cervical mass) revealed a normal male chromosome complement. There were no abnormal clones detected within the limits of the technology utilized in this study.

This result has been reviewed and approved by [REDACTED]
[REDACTED]

A portion of this analysis was performed at the following location(s):
[REDACTED]

This test was developed and its performance characteristics determined by ARUP Laboratories. It has not been cleared or approved by the U.S. Food and Drug Administration. This test was performed in a CLIA certified laboratory and is intended for clinical purposes.



Patient: [REDACTED]
ARUP Accession: 22-122-106266

Chromosome Analysis, Solid Tumor

Patient: [REDACTED] | Date of Birth: [REDACTED] | Sex: M | Physician: [REDACTED]
Patient Identifiers: [REDACTED] | Visit Number (FIN) [REDACTED]

Slide ID: 0069

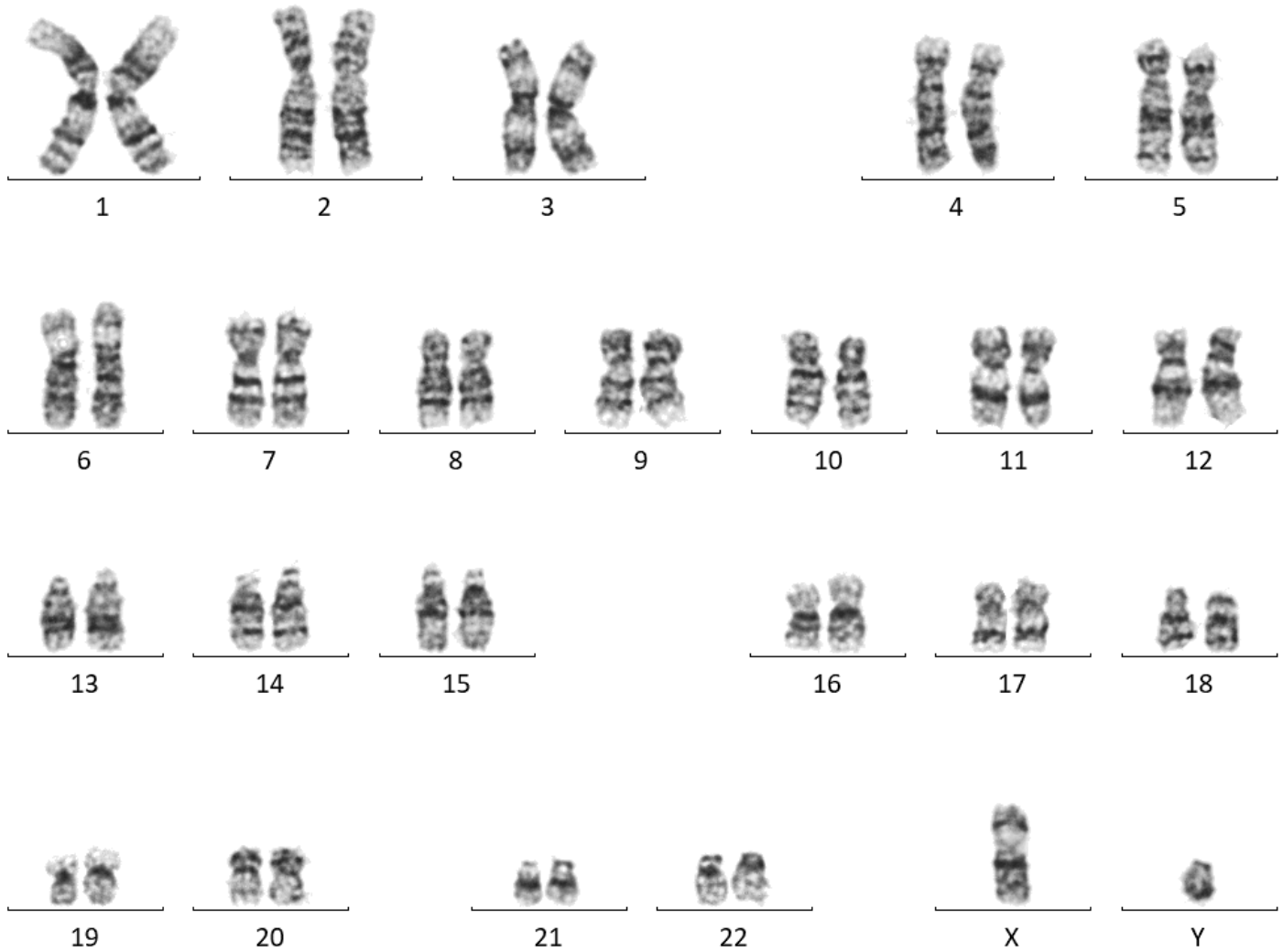

Patient: [REDACTED]
ARUP Accession: 22-122-106266