

Patient: [REDACTED]
DOB: [REDACTED] Age: 37 Gender: F
Patient Identifiers: [REDACTED]
Visit Number (FIN): [REDACTED]

Client: [REDACTED]
Physician: [REDACTED]

ARUP Test Code: 2002292
Collection Date: 05/07/2019
Received in lab: 05/08/2019
Completion Date: 05/14/2019

Interpretation

Specimen received

Specimen type: Bone Marrow
Reason for referral: Monocytosis
Test performed: Chromosome Analysis

Laboratory analysis

Number of cells counted: 20
Number of cells analyzed: 20
Number of cells karyotyped: 20
ISCN Band level: 400
Banding Method: G-Banding

Chromosome Results: 46,XX,t(9;22)(q34;q11.2)[20]

Diagnostic Impression:

Evaluation of metaphase cells revealed a female chromosome complement with the Philadelphia (Ph) translocation between chromosomes 9 and 22. This result is consistent with a diagnosis of a Ph-positive leukemia.

NOTE: FISH MPD is pending on this sample and will be reported under ARUP accession # [REDACTED].

This result has been reviewed and approved by Denise I. Quigley, Ph.D., FACMG

A portion of this analysis was performed at the following location(s):

[REDACTED]

Test developed and characteristics determined by ARUP Laboratories. See Compliance Statement B: aruplab.com/CS



Patient: [REDACTED]
ARUP Accession: 19-127-127352
[REDACTED]

Chromosome Analysis, Bone Marrow

Patient: [REDACTED] | Date of Birth: [REDACTED] | Gender: F | Physician: [REDACTED]
Patient Identifiers: [REDACTED] | Visit Number (FIN): [REDACTED]

Slide ID: [REDACTED]

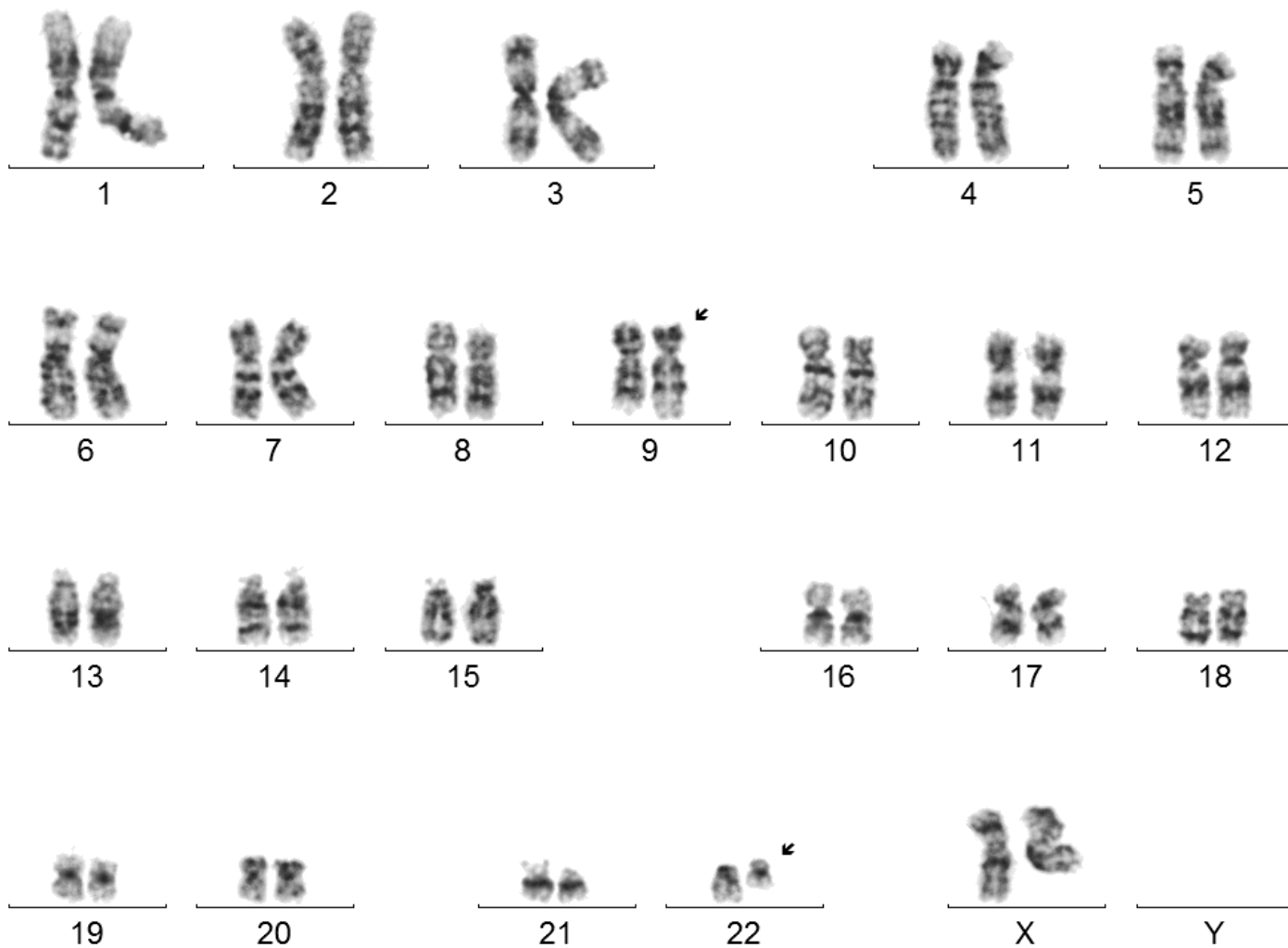

Patient: [REDACTED]
ARUP Accession: 19-127-127352
[REDACTED]