

Patient: [REDACTED]  
DOB: [REDACTED] Age: 79 Gender: M  
Patient Identifiers: [REDACTED]  
Visit Number (FIN): [REDACTED]

Client: [REDACTED]  
Physician: [REDACTED]

ARUP Test Code: 2002290  
Collection Date: 04/27/2021  
Received in lab: 04/29/2021  
Completion Date: 05/06/2021

**Interpretation**

-----  
Specimen received

Specimen type: Peripheral Blood  
Reason for referral: Lymphocytosis  
Test performed: Chromosome Analysis

Laboratory analysis

Number of cells counted: 20  
Number of cells analyzed: 20  
Number of cells karyotyped: 18  
ISCN Band level: 375  
Banding Method: G-Banding

-----  
Chromosome Results: 46,XY[20]  
-----

Diagnostic Impression:

Evaluation of metaphase cells from this patient revealed a normal male chromosome complement. There were no abnormal clones detected within the limits of the technology utilized in this study.

This result has been reviewed and approved by [REDACTED]  
[REDACTED]

A portion of this analysis was performed at the following location(s):

[REDACTED]

This test was developed and its performance characteristics determined by ARUP Laboratories. It has not been cleared or approved by the U.S. Food and Drug Administration. This test was performed in a CLIA certified laboratory and is intended for clinical purposes.



Patient: [REDACTED]  
ARUP Accession: 21-117-137919

# Chromosome Analysis, Leukemic Blood

Patient: [REDACTED] | Date of Birth: [REDACTED] | Gender: M | Physician: [REDACTED]  
Patient Identifiers: [REDACTED] | Visit Number (FIN): [REDACTED]

Slide ID: 0006

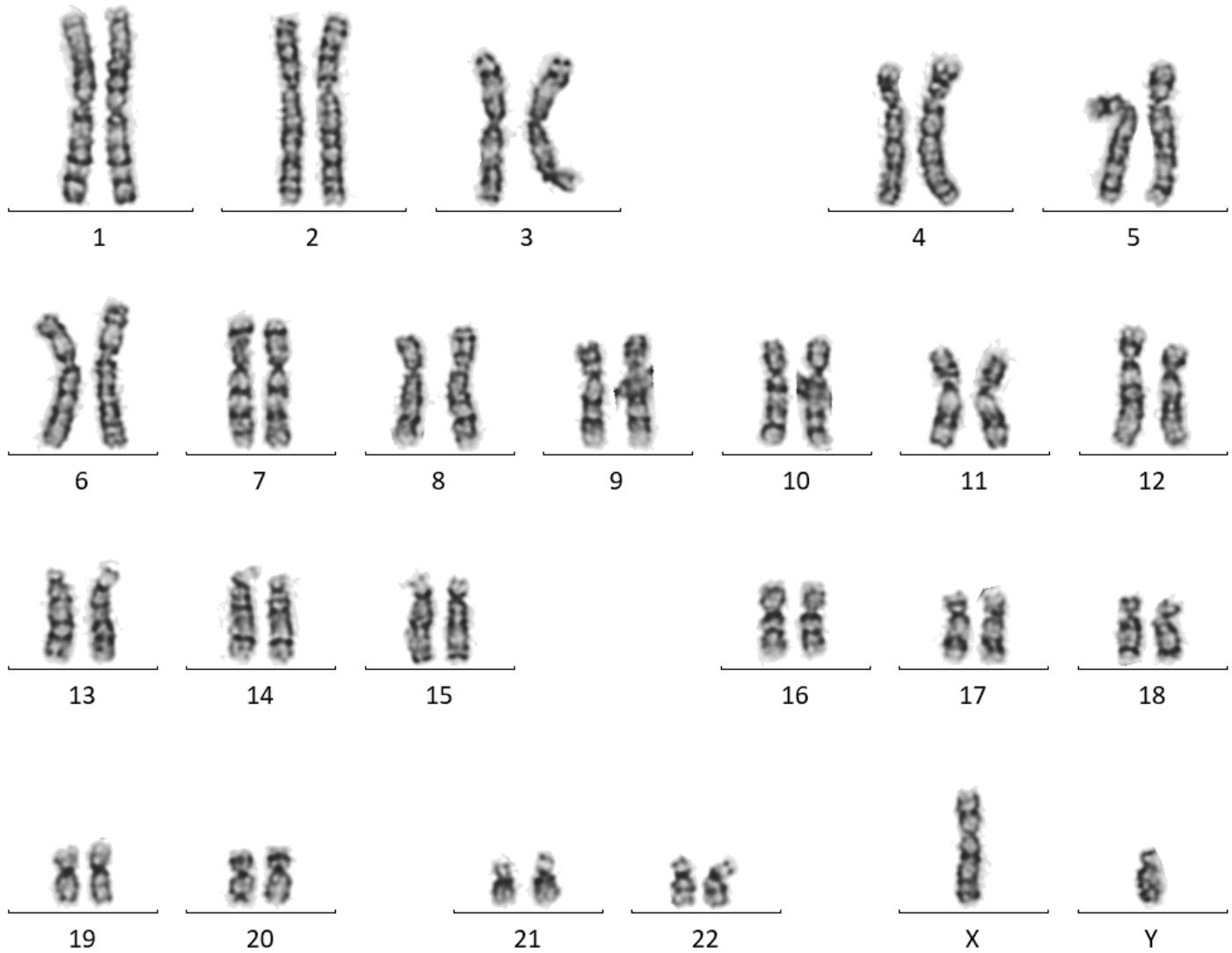

Patient: [REDACTED]  
ARUP Accession: 21-117-137919