

Patient: [REDACTED]
DOB: [REDACTED] Age: [REDACTED] Gender: [REDACTED]
Patient Identifiers: [REDACTED]
Visit Number (FIN): [REDACTED]

Client: [REDACTED]
Physician: [REDACTED]

ARUP Test Code: 2012572
Collection Date: 12/24/2016
Received in lab: 12/25/2016
Completion Date: 12/26/2016

Immunofix Electrophoresis Gel

See Note

IFE gel shows a slight restriction at the application point in IgG kappa which could be artifact, a specific immune response, or early monoclonal protein. Suggest close clinical follow-up and repeat IFE in 1-2 months.

INTERPRETIVE INFORMATION: Immunofixation Electrophoresis Gel

This information should be correlated with the results of serum protein electrophoresis, quantitative immunoglobulins and other clinical and laboratory information.

Note: Immunofixation (IFE) Gel image, as applicable, continue on following page.



Patient: [REDACTED]
ARUP Accession: 16-360-400154

Immunofixation Electrophoresis, Qualitative, Gel

Patient: [redacted] | Date of Birth: [redacted] | Gender: [redacted] | Physician: [redacted]
Patient Identifiers: [redacted] | Visit Number (FIN): [redacted]

Immunofixation (IFE) Gel Image

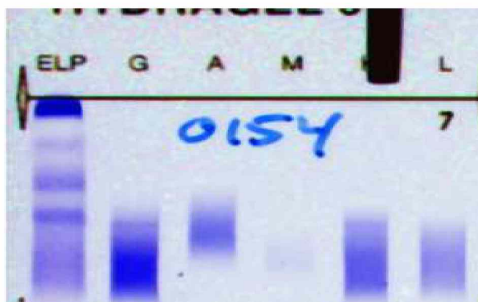

Patient: [redacted]
ARUP Accession: 16-360-400154